

# 尚理儀器 *medway*

新世代醫療儀器 — 創新科技 · 領導流行！

日本 **HONDA** ELECTRONICS 本多電子

雙切面 Echo-guided puncture 精準穿刺引導彩超

HONDA ELECTRONICS CO.,LTD.

## T-shaped probe(HLS-882MT)

1. The probe placement is possible at the same time being available with two sections for both transversal and longitudinal.

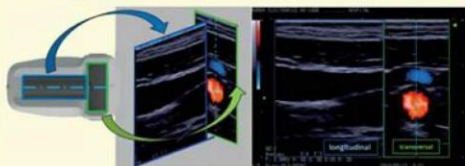

縱橫雙切面 · 一目瞭然

縱橫雙切面影像，血管通路 一目瞭然！  
輕鬆精準導引注射，醫病關係 好口碑！

2. Puncture along with the needle guide



Needle guide

3. Go on the puncture to reach the targeting region while seeing the image on the screen.

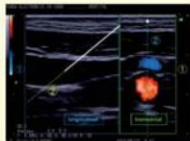

① Two viewing sections (long and short axis) at simultaneous  
② Needle guide lines are available at two sections



HS-1600

- \* 同時顯示橫/縱切面影像。執行PICC、CVC時正確抓到血管的位置避開各神經。
- \* 專利T型探頭，配合定位引導器，進行更簡單精確的穿刺。
- \* 特別適合心導管檢查，CCU小血管穿刺定位，避免刺穿或失誤，確保安全。
- \* Juglar vein, Brachial Artery, basilic vein, Radial artery, Princeps Pollicis Artery 等各種血管穿刺及MSK注射，疼痛治療puncture. . .
- \* 適合介入性超音波引導，心臟血管內外科，麻醉科，疼痛科，耳鼻喉科及各科室及手術均適用！

● 透過縱橫雙切面影像，輕鬆找到透析置入點！

洗腎或癌症病人 瘻管精準導引注射，血管通順，醫病關係 好口碑！

~Procedure of puncture~

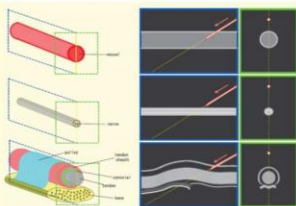
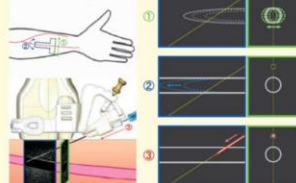

## Brachial Artery

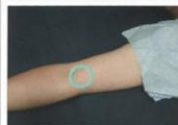

◎ PIC (Percutaneous Coronary Intervention)  
· Angiography  
· Coronary Treatment



## Juglar Vein



◎ CVC (Central Venous Catheter)  
· Infusion  
· VVP Monitoring  
◎ Right Heart Catheterization  
· Cardiac Evaluation

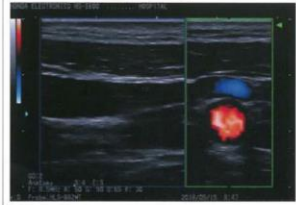

www.medway.com.tw

尚理儀器股份有限公司

11575 台北市忠孝東路六段38號5F

TEL:(02)2788-8535 0932-320903

41245 台中市大里區大明路391號8F

TEL:(04)2482-0038 0928-680812

81366 高雄市左營區裕誠路406號3樓之2

TEL:(07)556-2100 0955-304608

服務專線: 0800-020038 · 0928-938368